



CONTEMPORARY ARTS & CRAFTS



ART
IN THE
PEN

2022

ART IN THE PEN

2022

WELCOME TO ART IN THE PEN 2022

I'd like to start by thanking you for visiting our 16th annual event this weekend. This year we have two hundred artists and craft makers showcasing a diverse mix of specialisms and backgrounds.

Each year, Art in the Pen continues to flourish and attract incredible talent from up and down the country. Frequent visitors will spot some familiar faces and meet new talent for the first time. After receiving a high number of applications, the artists you will see today have been carefully chosen so there is 'something for everyone'. With creativity and craftsmanship at every turn, we've included a floor plan in the centre of this brochure to ensure you don't miss a thing.

THE ART SHOP SKIPTON RETURNS

The Art Shop Skipton have joined us this again this year. You will find their dedicated retail section in the Main Ring. The shop includes event exclusive pricing as well as numerous artist demonstrations. The Pebeo Zone makes a welcome return in the exhibition area. You will also find several free workshops dotted around the event.

ART IN THE PEN 2022

Our festive crafts market, Crafts in the Pen returns to Skipton Auction Mart on Saturday 19 and Sunday 20 November for its seventh annual event. Entry includes free parking, free brochure, free under 16s entry and even a free trip to Santa's Grotto! Pre-booking is essential so grab your tickets now at craftsinthepen.org.uk.

ENJOY YOUR VISIT

We'll be back next so join the mailing list on our website and follow us on social media to stay in the loop. If you enjoy your day, we'd love you to spread the word to family and friends who also share a love of art and all things creative.

Andrew Lynan, Creative Director, Art in the Pen



INGRID HILL ART

Ingrid is a full-time watercolour and mixed media artist and tutor. She finds inspiration from her daily walks in the local countryside, often stopping to sketch. Many of her studio paintings are based upon these studies and sketches. Ingrid is interested in exploring different textural effects combining watercolour with mixed media, and aims to create paintings based upon feelings, emotions and experiences rather than a direct copy of a particular time or place.

ingridhillart.co.uk

ART



LYNNE HASLAM

Lynne's artwork uses techniques from traditional felting to create a contemporary style, sharing her expression of people and the nature around her. The different stages in the process intrigue and inspire her to investigate different fabrics and wools to see what can be created, manipulating different shapes and forms. Wool as a material helps with the freedom to experiment, without it becoming permanent or unfixable.

facebook.com/lynnehaslam.felt.art

TEXTILE ART



SILVER MOON GLASS

Lucinda works from her home, in North Yorkshire, her work is influenced by a lifelong passion for nature. Inspiration comes from observing colour, light, form, pattern, and texture. She has a background in 3D Design (BA Hons) and Fine Jewellery (C&G) and is also a keen photographer, skills which compliment her work in glass. Lucinda works with different fused, copper foiled and leaded glass methods, as well as stained-glass painting and enjoys mixing different disciplines.

silvermoonglass.art

GLASS

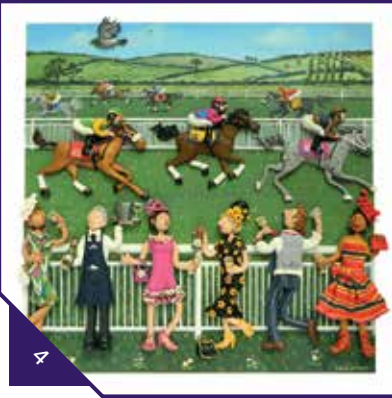

ERICA STURLA ORIGINAL ART

Erica works in polymer clay and acrylics to create lively and colourful three-dimensional scenes. Inspirations for her figurative paintings are firmly rooted in everyday life - the joy is in creating a painting that celebrates the familiar in a new way. Erica shows her paintings in galleries across the UK, designs several ranges of greetings cards and undertakes a number of private commissions every year.

ericasturla.com

ART



ELLUL CERAMICS

Lisa's vessels are constructed from layers of finely rolled tubes or cones of clay. These are organised in a structured formation building the thickness of the vessel wall. Some vessels are multi-layered and hold a solid, weighted volume. Others are simple one-layer vessels resembling seed pods and cones. This method of construction creates an intricate texture and articulation of surface. Surfaces are almost bone like with fossilised leaf patterns or inlaid textures.

ellulceramics.com

CERAMICS



RUTH MAKES JEWELLERY

Ruth Sutcliffe and Jez Coates both create sterling silver jewellery capturing the moods and wildlife of their local West Yorkshire Pennine landscape. The antics of their pets, runes and textures also appear in their unique handmade designs, either hand sawn from sterling silver sheet or individually hand cast from recycled silver, often with brass or copper elements, oxidised or etched, and hallmarked at Birmingham Assay Office when required.

ruthmakesjewellery.co.uk

JEWELLERY



HELLEN EDWARDS ARTIST

Hellen draws on the industrial shoreline and rugged landscape of the Northeast in her work. She aims to reveal the beauty in the collision between the natural and manufactured environment. The seductive, tactile, jewel-like colours and surfaces are intended to conjure the vitality, atmosphere and a sense of a place. She draws the viewer in close, to call into focus the familiar and the overlooked in every exquisite detail that creates a terrain.

hellenedwardsartist.co.uk

TEXTILE ART



GARY THOMAS CERAMICS

From his home studio in Walsden situated on the Yorkshire Lancaster border. Gary produces a range of both decorative and functional studio pottery together with a variety of handmade prints. His work is sold in and around the Northwest through personal commissions, art and craft fairs, shops and gallery outlets. All the work is wide ranging and forever changing as new ideas and projects develop.

garythomasceramics.com

CERAMICS



ARTPRIMITIF

Jo Whitehead is an artist and illustrator with a preoccupation for painting birds and garden flower. She works mainly in acrylics and in gouache, with much of her work being reproduced as art prints. Jo spends a lot of time on her allotment, both drawing and gardening, which has been a creative lifeline during these past two years. Her processes and projects can be found on Instagram and Facebook at Artprimitif.

artprimitif.co.uk

ART



DARK CURIOSITY

Dawn Blatherwick is a Graphic illustrator, using pen and ink. Her quirky funny characters depict a time gone by, a Victorian era when etiquette was the key to a successful life. She has a love of history and especially the Victorian era when life was colourful and eccentric. Dawn creates prints for the home and uses her graphics on homewares and stationery. Everything she creates is original and all drawn by hand.

dawnblatherwick.com

ART



EMMA LOUISE WILSON CERAMICS

Emma creates a variety of art in a range of mediums. Her main focus is ceramics. The fine qualities of porcelain, enable Emma to create highly textured, detailed and refined pieces. Using a variety of techniques and materials, including her porcelain, Emma creates contemporary wall art, that would not look out of place in either a modern or traditional home. Emma's inspiration comes from many different areas, including the natural world and simple daily observations.

emmaloisewilson.co.uk

CERAMICS



JOHN HERMANSEN POTTERY

When John Hermansen was travelling in New Zealand, he met a famous English potter, Harry Davis. After spending time with him he became interested in ceramics. On returning to England, he qualified in ceramics. He now designs and makes stoneware pottery for the home interiors and garden.

CERAMICS



CLARE'S CREATIONS

Clare is a mixed media artist who finds inspiration from nature and her love of gardening. She particularly likes exploring textural work, using her own handmade paper, dried seeds, petals and any other material of interest. A lot of her work is made using acrylic and inks which have a looseness and unpredictability. She has started exploring pastel and has a range of animal/bird cards to compliment her other abstract work. Commissions, framing and workshops undertaken.

clarescreations.co.uk

ART



SARAH HILL GLASS

Sarah uses an amalgamation of transparent and opalescent sheet glass, handmade rolled glass, frits and powdered glass. She looks for chemical reactions between certain colours which gives an unpredictability to the outcome. She builds the artworks in layers which then have several firings. This is followed by cold-working to remove the 'shiny' aspect of glass. This reveals an extra depth to detail and colour, leaving a weathered texture.

sarahhillglass.co.uk

GLASS



THE PEBEO ZONE

Complete the Pebeo Zone quiz for a chance to win a trip to the Pebeo Headquarters in the South of France! See the outstanding street artist Roo create truly amazing Live Street Art as she transforms a huge canvas into a stunning piece of original artwork. Be inspired with the fascinating theatre style demonstrations. Pick up expert hints, tips and get hands on with friendly Pebeo technicians as they walk you through various techniques.

pebeo.com

ZONE



DAVID A FINNEY

David has been painting wildlife in acrylics for more than thirty five years. Over the last ten years, he has developed a particular style; painting and splattering freely on canvas and canvasboard, using brushes and knives to create his unique contemporary bird paintings. Uniquely, David also applies this technique to handmade paper textured with plant life and fixed onto canvas.

davidfinney.co.uk

ART



PETER WOOLLEY

Peter Woolley is a professional watercolour artist, based in North Yorkshire, who specialises in painting landscapes. The Yorkshire Dales, The Peak District and The Lake District all feature heavily in his work, along with subjects from further afield, painted while running classes on cruise ships. He runs workshops, tutors painting holidays and maintains a successful online student service. Peter will also have an extensive range of educational DVDs available.

peterwoolley.co.uk

ART



LESLEY KINGSLEY

Lesley Kingsley left her job in July 2021 to work full-time on her art. Concentrating mainly on watercolours and relief printing as her main mediums, Lesley creates images that reflect her passion for landscape and nature. Her paintings are sold as either original artworks or limited edition giclée prints. Reduction relief prints are sold as limited edition originals. Lesley also makes small gifts and decorations, usually incorporating offcuts from her main work.

lesleyinstudio13.co.uk

ART



HUGS UNLIMITED

The heart of Hugs Unlimited is the bears. International award-winning teddy bear artist, Dawn James, designs all the bears and their outfits, and loves finding just the right accessories for them. Dawn started making artist bears in the 1990s, being joined in 2017 by husband, Chris Elliott. Together they enjoy working on embroidery designs reflecting their love of nature, fantasy and quirkiness. But it's the bears that will always stand tall amongst the Fairy Houses.

hugsunlimited.co.uk

TEXTILE ART



SALLY DUNHAM

Sally Dunham creates human and animal sculptures that are realistic, yet contemporary. Each unique sculpture is constructed from small slabs of clay, pieced together almost like a patchwork quilt, giving a lively and tactile surface. Sally also creates sculptures of her own character "Mister Herbert", with a simplified human form and endearing long face. The sculptures depict everyday sayings and circumstances. The collection includes free-standing and wall mounted designs.

sallydunham.co.uk

SCULPTURE



JOHN RATTENBURY SCULPTURE

John Rattenbury is a Yorkshire sculpture based near Ilkley. For over fifteen years he has been producing sculptures covering a range of subjects but broadly covering British wildlife, dogs, figurative pieces and a range of wall plaques. The majority of his work is made using the cold cast bronze method although some specialist finishes are available. All pieces are completely handmade and individually finished making every piece unique.

john-rattenbury.co.uk

SCULPTURE



TEMIMA CRAFTS

Ray Sylvester (Trading as Temima Crafts) designs and makes a range of tactile, intricate and fascinating band saw cut boxes, which are intriguing internally and beautiful on the outside. They are also functional and fun. Ray is self-taught and finds, much to his surprise, that his work has over the years become very collectible.

temima.co.uk

WOOD



STUDIO 42

Studio 42 is the creative home of crafter, artist and printmaker Michelle Hodgson. Michelle creates unique lino print designs that she applies to wood and fabric as well as framed prints, to create unique items for the home. Michelle combines this with a love of the nostalgic and creates bespoke upcycled items often drawing inspiration from her own personal history. She often applies her own lino print designs to some of her upcycled work.

studio42arts.com

OTHER



MARY WATERFALL ART

Mary Waterfall aims to capture brief moments of beauty and reflection, the curl of a wave, the swift moments of sunrise and sunset, and her passion is for wild spaces. Her work is mainly mixed media, Pastels over ink, and she creates original artwork, prints, and cards. Mary is a professional member of the Pastel Guild of Europe, The International Association of Pastel Artists, The Artists Information Company, and Craven Arts.

etsy.com/uk/shop/MaryWaterfallArt

ART



LITA NARAYAN

Lita studied at Bolton Art College, and her work is inspired mainly by her love of the northern countryside, and the landscapes and architecture of other places that she has visited. She says that "a visual scene, or the atmosphere of a town or city, must 'move' me in some way; it is a right hemisphere thing and I find it hard to put it into words".

instagram.com/lita.narayan

ART



SILVERKUPE JEWELLERY

Emine is a contemporary jewellery designer/maker. She mainly works in silver and uses silversmithing, metalclay, enamelling and wax carving techniques. She uses bold colours, 24k gold accents and textures to highlight the distinctive features of her jewellery. She believes that her role is to bring these contradicting processes together to shape an object that is practical and enjoyable to wear.

silverkupe.com

JEWELLERY



ANIELA JONES

Wild untamed rugged mountains, coasts, and moody skies fuel Anielas passion. The forever changing light as it plays across the landscape throughout the seasons captivates her, but as a snow lover, winter is her favourite time. Anielas uses oils, acrylics and palette knives, frequently incorporating textural qualities to create a feel of the inherent structures of the landscapes and capture the essence of a place and time.

anieladesigns.co.uk

ART



CHRISTINE KIRKPATRICK

Christine's art is intuitive, has texture, colour as well as presence and drama. She is inspired by feelings, smells, nature, people, and the world around her and how they make her react. Christine's favourite media are acrylics, watercolour, pastels, all forms of paper, and interesting found things that she can re-use for collage. Experimentation and play are at the heart of her creations. No restrictions and no boundaries give her work soul and endless possibilities.

christinekirkpatrick.myportfolio.com

MIXED MEDIA



SUZANNE CLAIRE JEWELLERY

Suzanne Claire is a designer and maker of contemporary jewellery based at the edge of the Peak District. Influenced by her surroundings in a picturesque, semi-rural mill town home and travels further afield, there's always one common theme at the heart of Suzanne's creativity - textiles.

suzanneclairejewellery.co.uk

JEWELLERY



JULAINE CRAFTS

Julaine Crafts draw inspiration from Celtic myths and the diversity of the natural world. Using the traditional techniques of wood burning (pyrography) their unique range of wooden creations include kitchen utensils, chopping boards, bookmarks, jewellery and herb boxes. Their work is imaginative and full of character. It also has a dash of their scouse sense of humour. Commissions are welcome and recycled materials used whenever possible.

instagram.com/julaine_crafts

WOOD



BIRCH TREE DESIGNS

Birch Tree Designs create beautiful designs from their own photography and artwork. Decorative items are laser cut from sustainably sourced FSC grade birch wood, engraved, hand finished and painted on both sides, all within their home studio in Yorkshire. Inspiration comes from the natural world and their personal experience of developing native woodland and wildflower meadows. They create products that reflect their love of nature and the arts.

OTHER



FAMOS MOSAICS

Frankie Amos is a mosaic artist who designs and creates a variety of colourful and unique art pieces to brighten any home. She specialises in mirrors and wall art, including items such as clocks, wall hooks and coasters. She uses a mixed-media of hand-painted recycled glass, ceramic tiles, and glass tiles. Each piece is individually cut and shaped, and incorporates glitter and foil to create shimmering, iridescent colours which reflect and change in the light.

famos-mosaics.com

MIXED MEDIA



BEN HOMER

Unique handmade natural wood sculpture. As a youth Ben helped raise funds for his local Young Farmers Club by picking cider apples and perry pears from the ground to be processed. As it turned out he was really bad at this simple process as he became fascinated by how gnarly, knobbly and rotten the fruit were. Today this fascination has inspired a series of unique sculptural apples and pears taking advantage of natural growths and flaws in the wood.

treenwood.com

SCULPTURE



LEYLA MURR

Leyla is a Croatian born British artist. She has been painting professionally for over fifteen years and has exhibited widely in the UK and abroad. Her work is represented by five UK galleries and sold to collectors internationally. Her days are spent either in her home studio or in Dockfield Road, Shipley where she hires a larger space for large canvases and storage. A large collection of her daily painting activities can be seen on both Instagram and Twitter @leylamurr.

leylamurr.com

ART



GIEDRE SADAUSKAITE

Giedre uses an inventive mix of traditional techniques and materials to create a wide range of textile products. As a painter and illustrator, she enjoys the creative challenge of transferring her design ideas onto the various forms and surface textures of her products, combining the two elements into something new and innovative. She uses an experimental approach to create her unique style.

giedsaga.wixsite.com/giedres

TEXTILES



ANGELA HENDERSON - GLASS ARTIST

As an artist builds up a landscape adding layers of paint, Angela Henderson cuts and layers pieces of coloured glass and powders which are then fired to melt and fuse together. This process is repeated several times until the desired effect is achieved; black paint and 23 carat gold is then added for the finer details before the final firing. The fluid nature of melting glass adds energy and an organic feel to the pieces.

instagram.com/settleglassstudio

GLASS



IN THE FOREST FELTING

Living in the Northumberland countryside, fibre artist Michelle Gormely can't help but be influenced by the wildlife and fauna that surround her. Michelle makes a variety of birds, mushrooms and woodland animals. Inspired by nature with a touch of fairytale, her needle felted animals are brought to life with clothing, props and vintage finds, giving each its own personality and creating characters that look like they've stepped from a storybook.

etsy.com/shop/intheforestfelting

TEXTILE ART



SUZANNE JEWELLERY

Lampwork artist Suzanne Tweddle's studio is situated in the beautiful market town of Barnard Castle from which she designs and hand makes glass bead, baubles, flowers and jewellery using a technique known as lampworking, which is the art of making small objects from glass rods melted in the flame of a torch. With over fifteen years bead making experience, Suzanne also offers tuition in lampworking at her studio in Barnard Castle.

suzannejewellery.co.uk

JEWELLERY



PINFOLD POTTERY

Clare specialises in "stoneware" ceramic sculpture - planters and domestic pieces. Her work is characterised by the use of texture - generally slab and coil built, with a distinctive look and feel. Pinfold Pottery can now be found in homes and gardens both here and abroad, selling in galleries, specialist outlets and fairs. All pieces are fired to a robust 1260 c, meaning that even the mice are dishwasher and frost proof.

pinfoldpottery.co.uk

CERAMICS



ABWOODARTS

Jim successfully introduced his framed carvings in 2017 at Craft in the Pen and subsequently introduced free standing all round abstract carvings at similar events. Since then he has been a successful exhibitor at a number of venues across the North East. 2022 will see the introduction of a new theme on his framed carvings, where the frame will become an integral part of the carving and will allow the carving to have a more three dimensional aspect.

abwoodarts.co.uk

WOOD



MARK TURNER

Mark Turner worked in the exhibition industry for 35 years as a stand designer and visualiser. His digital artwork is produced using a computer, which is hand drawn with a mouse to draw vibrant contemporary urban and rural images of many locations he is familiar with. Recently he has been producing large hand painted original abstracts.

mjtartwork.com

ART



DAN METCALFE

Dan is an oil painter who creates predominantly landscapes and natural forms. He also loves abstraction and tries to let this inform his process.

instagram.com/d_p_metcalfe

ART



JUDITH FAVRET PAPERMAKER

The art of papermaking is a passion of Judith's. She works with plant fibres and natural dyes to create handmade paper that has a uniqueness of its own in texture and colour. She enjoys the whole process, from collecting the plant, processing this into the pulp, dying and pulling a piece of paper. Her products include lampshades, lamps, tea lights, jewellery and decorations.

judithfavretpapermaker.co.uk

PAPER CRAFTS



ART OF TRANSPARENCY

Having moved from a large city to the East coast, Iris became very aware and appreciative of her surroundings. Although much of her fused glass at first glance may look abstract the work is strongly influenced by northern coastlines and rural fells. It may be moss growing on a tree, ridges in sand, or bubbles and other forms that flow through water. Other pieces are more representational but retain a strong countryside and coastal influence.

artoftransparency.co.uk

GLASS



ART 57

Pam Chilton is an artist based in Easingwold North Yorkshire. Specialising in creating colourful animal portrait felt paintings, using both traditional and needle felting techniques with natural and dyed wools. Her passion is also creating realistic needle felted animal sculptures, each handmade, unique in design and full of character. Commissions are welcome. Please visit Pam's website for further information.

art57.co.uk

TEXTILE ART



PARSONS & JACK

Chelle Attwater is a Derbyshire based landscape painter working in acrylics and mixed media. She uses the inspiration of nature and the coast of Great Britain to create original artworks on canvas and slate. Using energetic brush strokes Chelle is able to capture the texture of natural landscapes within her beautiful canvas works. She also paints naïve landscapes on slate, using the slate to add a natural and textured element to her work.

parsonsandjack.co.uk

ART



THRIFT DESIGN

Artist Lucy Ann Wray BA explores and develops unwanted materials to create art from salvaged resources. Her work is inspired by the British countryside, and she delights in creating imagery in which the composite reclaimed materials are not immediately obvious. It's only when you look a little closer that you recognize certain recycled elements. Working in this way she aims to highlight how our overconsumption of single-use materials is affecting our environment.

thriftdesign.co.uk

MIXED MEDIA

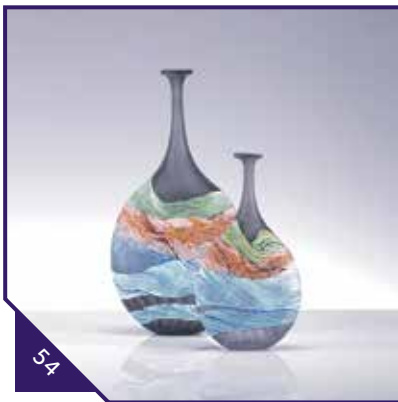

THOMAS PETIT GLASS

Thomas Petit (Blown) Glass is made without moulds, making each piece completely individual. All colours are applied before blowing starts, by rolling molten glass into chips and powders. Many pieces are sandblasted to achieve a matt finish. Thomas's designs are often inspired by land/seascapes, with his design "Sea Shore", drawing from his experiences of walking over the South Downs and beaches in East Sussex.

thomaspetitglass.com

GLASS



JILL PARGETER

Jill Pargeter has been working as a designer and maker for over thirty years after studying printed textiles at Manchester Polytechnic. She now enjoys creating a range of decorative objects for the home using her hand printed fabrics with designs inspired by her love of history, nature and poetic verse. Her current range includes cushions, keepsakes, linen figures, lampshades and framed textile art.

jillpargeter.net

TEXTILES



MAGNOLIA RESTREPO JEWELLERY

Magnolia is a Colombian jeweller now based in Yorkshire. Having grown up surrounded by the verdant Andes, nature and people living closely with nature have inspired her since an early age. Magnolia delights in giving life to each piece by fusing and transforming metals and strives to use Fairtrade gold, silver and ethically sourced gemstones.

magnoliarestrepo.com

JEWELLERY



RUBY SPIRIT DESIGNS

Tracy Connell designs handmade jewellery in Yorkshire from salvaged components and vintage ephemera. Passionate about recycling, she loves to repurpose broken or forgotten treasures into something new - many pieces are unique due to the nature of the elements involved. She studied at art college in the 1980s and was a graphic artist and studio manager for many years. Her work is stocked by galleries across the UK.

rubyspiritdesigns.co.uk

JEWELLERY

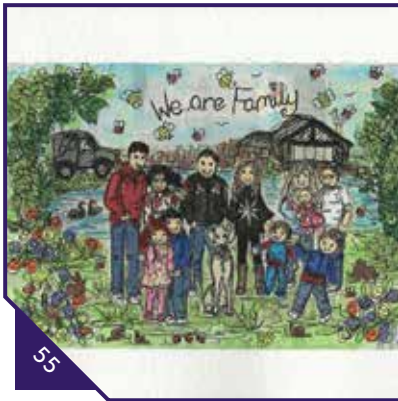

TROTTERS 'N' POOCHE

Jo uses her sewing machine as the pen and small pieces of upcycled fabric as the paint to hand craft personalised cards, pictures and home furnishings. She carefully designs and crafts each unique piece. Most of Jo's work is personally commissioned and she works collaboratively with her customers to produce truly unique designs which are commemorative and often become heirloom works of art.

trottersnpooche.com

TEXTILE ART



CAROLYN HIRD-ROGERS

Carolyn Hird-Rogers uses the colours and textures of Yorkshire landscape and an interest in mid-20th century pattern to create her designs. Using mixed media: hand textured papers made with ink and gesso over foils are cut and collaged to build large landscape wall pieces and smaller greeting cards. Cottage garden flowers and hill-top stands of trees are combined with unique mono-print and feature on the cards, Artist books and boxed note-cards.

rogersink.co.uk

MIXED MEDIA



MICHAEL MCMANUS

Having worked, carved and sculpted native timbers for thirty five years, Michael found himself painting during the lockdown. However, very quickly he put down his brushes and replaced them for the palette knife as it felt so natural, as if he was 'carving' the paint. Michael now has a collection of his sculptures as well as a series of original paintings in oil, depicting trees all with the palette knife.

michaelmcmanus.co.uk

WOOD



LEIGH SHEPHERD DESIGNS

Leigh is a mixed media artist from Haworth, West Yorkshire. Her work is inspired by her interest in upcycling and sourcing vintage finds. Her Fern pieces are made with pressed fronds, paintings and drawings. Resin is used to create layers, shadow and depth. Leigh's hive pieces are made from vintage boxes or shuttles and bobbins sourced from the textile heritage of the area. She loves the process of creating pieces from discarded and found items.

leighshepherd designs.com

MIXED MEDIA



DIANE STEWARDSON JEWELLERY

Diane's jewellery is handmade using sea glass found on the beaches of the Northeast coast. Each piece is unique as the glass has been transformed by the ebb and flow of the tide over many years. She creates designs around each individual piece combining her love of the sea, creativity and recycling. Diane also makes a small range of contemporary sterling silver and copper jewellery.

dianestewardson.co.uk

JEWELLERY



DIANE JONES

Diane has worked for many years as a designer/maker predominantly using various methods of print and embroidery. Products created from her exclusively designed fabrics include devore velvet scarves, framed pieces, cards, lavender bags, glasses cases and decorative items. She has exhibited widely and sells her work through galleries, museums and craft outlets. She also runs "monoprinting onto silk" workshops for schools and groups.

dianejonestextiles.com

TEXTILES

SHOP ONLINE OR INSTORE

Fast fully tracked delivery with online orders



**Your first online order
USE CODE:
MYFIRSTORDER22**

in order to claim your discount you must create an account and be logged in

Shop

- ♦ Open 7 days a week
- ♦ Free members rewards cards
- ♦ Click & Collect available
- ♦ Knowledgeable and friendly team

Address

22 Newmarket Street
Skipton
North Yorkshire
BD23 2JB



W: www.theartshopskipton.co.uk

T: 01756 7011777

aisle **ONE**

aisle **TWO**

aisle **THREE**

aisle **FOUR**



SOPHIE CURRIE DESIGNS

Sophie is a jeweller and metalsmith, inspired by the beauty of fractal patterns found in nature. She explores these beautiful aesthetics in copper, silver and gold, through hand-spun vessels, handmade jewellery and framed pictures. Sophie uses techniques, including gold/silversmithing; metal etching and patination and hand metal-spinning, combining these techniques to create objects that reflect the beauty of the patterns that decorate the surfaces of her pieces.

sophiecurriedesigns.co.uk

METAL



GLYNN WARD

Glynn studied fine art and photography. Whilst a talented artist, he has for many years worked as a photographer. He has worked on assignments and commissions as he has travelled. The stories he has covered the interesting places and subjects are his inspiration. He retired in 2019 from photography and now concentrates on his paintings. Covering a wide range of interests, he has developed a personal style creating mood through colour.

ART



FLYINGCHEESETOASTIE

Rachel works from her studio in Glasgow and specialises in kiln-formed glass. She uses traditional techniques such as screen-printing with fired enamels, combined with the modern innovation of water-jet cutting. Her unique range of precision cut silhouette glass creatures are adorned with various whimsical designs in bright permanent colours. She graduated from Edinburgh College of Art with a BA(Hons) in Architectural Glass and has exhibited her sculpture globally.

flyingcheesetoastie.com

GLASS



STEVE SMITH JEWELLERY

Steve uses mainly dichroic glass and sterling silver to create handmade, unique, kiln fused glass jewellery. The designs are stunning and dichroic glass jewellery is possibly the most wonderful fused glass jewellery you'll ever see, full of light and colour. Each piece is handcrafted and the glass is fused using traditional techniques in specialist glass kilns. Due its handmade nature, no two pieces are the same, ensuring each piece is individual and unique.

stevesmithjewellery.com

JEWELLERY



SPEEDART67

Diagnosed with Parkinson's sixteen years ago, Simon Wilkinson undertook photography to keep fit and mentally healthy. The bulk of his images include Yorkshire and the Northeast and believes that Art in the Pen provides a perfect opportunity to undertake the journey of selling his prints to the local community and visitors alike. The photographs are both mounted and framed in black and white and colour.

speedart67.com

PHOTOGRAPHY



MATTHEW ELLWOOD ART

Matthew's intricate Tower paintings incorporate culturally and historically significant landmarks, public and private buildings, and the landscapes that characterise the city, town or area of the subject. Through his painstakingly detailed architectural constructions, Matthew captures the spirit of both a place and its people. Painting in such a detailed and imaginative way, he has become established in the Northeast for his intriguing, iconic style. He uses watercolour, pen and ink.

matthewellwood.com

ART



HOTBUTTERYARNS

HotButterYarns is Jaki Bogg's wool business which comprises of hand dyed and hand spun yarns.

jakibogg.artweb.com

TEXTILES



CATHERINE KLEELI

Catherine Kleeli works across multiple creative disciplines. Since achieving First Class Honours in Fine Art, Catherine has exhibited her work throughout the region. Most recently, her original stitched collages of animals and birds form the basis of her card and print publishing business. Alongside this, Catherine enjoys painting in oils, mainly producing figurative pieces that explore family relationships using cinematic references as a starting point.

catherinekleeli.co.uk

MIXED MEDIA



ALLISON WIFFEN CERAMICS

Allison makes ceramic wall art and colourful pots. The wall art pieces are composed of small bowls pinched from black clay and individually hand painted in complementary colours. Wall art pieces can be commissioned to suit the customer's own taste. The pots, which are thrown on the potter's wheel, are hand painted, making each one unique. Pots are simple in form, vibrant in colour, decorative but also high fired therefore functional.

awceramics.co.uk

CERAMICS



CORAL BLAMIRE STAINED GLASS

From her studio in Northumberland, Coral uses traditional stained glass techniques to create original glass art for contemporary environments. Many of her pieces incorporate hand painted or engraved detail which enables her to create something truly individual. The natural organic quality of the glass and the way it is illuminated by changing light levels makes each piece a completely unique addition to any space.

coralblamire.co.uk

GLASS



KATE LYCETT

Kate Lycett is an artist based in Hebden Bridge. She paints landscapes and townscape in opulent colours, which are then embellished with gold leaf and thread. Her work is full of warmth and pattern.

katelycett.co.uk

ART



ALAN'S SCROLLSAW ART

Alan has always had an affinity for woodwork but, it wasn't until retirement that he was able to devote his time to it, that he discovered "Intarsia". The results are intricate scrollsaw artwork, using FSC sourced hardwoods with a range of colours and grain to bring the pieces to life. Using the scrollsaw, Alan also creates artwork in hollow relief. These can be displayed with a range of backgrounds as desired.

[facebook - alan's scrollsaw art](https://www.facebook.com/alan.scrollsaw.art)

WOOD



WIRELIFE - ART BY CERYSANNE

Wirelife - Art by Cerysanne is the alter ego Claire Groves, a mixed media artist turned oil painter influenced by her country upbringing and love of animals. Claire explores the colour and texture of the natural world using oils, handmade paper, canvas and wood to create unique pieces which endeavour to make a connection between the animal subjects and you the viewer. Commissions taken for pet portraits as well as wildlife art.

wirelifeart.co.uk

MIXED MEDIA



COLETTE HALSTEAD GLASS

Colette creates glass, which is timeless and reflects her passion to combine beauty with function. Inspired by her surrounding skylines, she uses shadowy silhouettes to create her tranquil & dream-like pieces. Graduating with Fine Art Printmaking in 1995, Colette went on to study glass in 2004 and develop her unique style by combining layers including printing, sieving and hand painting. Her elegant glass graces many beautiful homes.

colettehalstead.co.uk

GLASS



CAROLINE LEE CERAMICS

Caroline specialises in ceramics for gardens, functional stoneware, Raku-fired pottery, fine porcelain jewellery and Christmas tree decorations. Taking inspiration from nature, texture and pattern are important to her. Current work shows exciting effects due to overlapping glazes. Caroline often uses impressed decoration such as the fossilised print which remains after a leaf or lace has been rolled into clay. She uses bespoke tools to create unique pieces.

carolineleeceramics.co.uk

CERAMICS



COOCOO C'EST MOI

Caroline's love for Harris tweed came through her uncle, who has lived in Scotland for many years. Visiting him, she saw the beautiful tweeds and patterns available and fell in love with the colours and the landscapes they take their inspiration from. She loves colour and matching tweeds with cottons, leathers, corks and other natural materials to make beautiful but practical items that will last for many years.

coocoocestmoi.co.uk

TEXTILES



MICHAEL LORD

Mike Lord is a landscape artist living in Lancashire. He works in oils painting what is around him.

mikelordart.com

ART



NOLON STACEY

Nolon Stacey a self-taught artist specialising in charcoal and graphite drawings of British wildlife and farm animals. Having never had any formal art training, he has acquired the methods he uses through years of trial and error. Each drawing can take anywhere from thirty to one hundred hours to complete. Gaining inspiration from the Yorkshire Dales and local wildlife, Nolon has gone on to create a large portfolio of work of both domestic and wildlife.

nolonstacey.com

ART



HILARY THORPE

Hilary is a painter and works outdoors. She lives in Whitby, so is drawn to the coast. Hilary endeavours to capture a moment and impart that experience to the onlooker - that moment when your eye casts upon a scene and your insides give a little leap of joy. She allows the day, the materials and equipment to channel the image. Work is usually completed on location, in one sitting, and that's what she presents.

hilarythorpe.co.uk

ART



SUE M FRATER ARTIST

Sue lives and works in the Northeast of England, Painting for many years sue has exhibited all over the world as well as in the UK and recently held a solo exhibition at Crookhall Gardens, she is also a frequent exhibitor at Staithes Art Festival. Sue loves experimenting using a wide range of materials from acrylic, gouache, Caran dache to oil pastels. Achieving texture depth and warmth to her work sue captures the Beauty of Mother nature.

suemfraterartist.com

ART



BETTY BAY DESIGN

BETTY BAY DESIGN founder Jennifer West creates beautiful, elegant home and giftware that celebrates nature. In a mix of styles and products there is something for everyone. From Watercolours to Graphic design, Pictures to Mugs, all at affordable prices, great quality and Made in the UK. Jennifer's Watercolour Landscapes are fresh and vibrancy that draws you into the scene. As a contrast her Graphic design style is crisp yet not over detailed.

bettybaydesign.co.uk

ART



JANE CHARLES STUDIO GLASS

Jane Charles works in the traditional methods of hot glass using 24% lead crystal. Her studio is in Newcastle upon Tyne. She produces a wide range of bowls, vases, perfume bottles, paperweights and sculptural forms in an array of shapes, vivid colours and finishes. Prices start from £25 to £600. Her inspiration comes from the forms, textures and moods of the natural world with each piece having its own unique personality and character.

facebook.com/janecharlesstudioglass

GLASS



THE CORNER STUDIO

Sarah's passion for the sea, coastal horizons and expansive skies comes through in her work. Sarah is forever striving to capture the essence of her surroundings; the movement and energy of the sea, the temperaments of the weather and that glimmer of light and hope just visible on the horizon. Painting with oils, palette knives, brushes, and often her fingers all add texture and give an immediacy to her art. Moments are captured, Memorised and painted.

coopersarahj.com

ART



LITTLE MAGPYE

Working from her home studio in South Shields on the Northeast coast, Marie Gallagher creates original handmade jewellery for those who like something a little bit different. Inspired by the surrounding coast and countryside and her diverse interests, she works in an eclectic mix of styles using an equally eclectic range of materials including gemstones, textiles, metals and resin.

littlemagpye.co.uk

JEWELLERY



RALPH SHUTTLEWORTH

Ralph is a woodturning artist and sculptor, working with native timber to create sculptural pieces with intriguing textures and form. His departure from traditional woodworking results in a contemporary style which uses techniques and processes rarely used on wood. Ralph's work is a collaboration between natural processes and human involvement, in order to create sculptures with a clean yet organic feel.

ralphshuttleworth.co.uk

WOOD



FOR ME AND FOR YOU DESIGNS

For Me & For You Designs was established in 2013 by husband and wife team, Jacqueline and Stewart. They design and create beautiful wood and papercut pictures that produce magical shadows when illuminated. They also make a range of complimentary products including wooden brooches and drinks coasters. Using their own photographs, taken near their home in the Peak District, as inspiration, they've created an ever-expanding range of artwork.

formeandforyou.co.uk

MIXED MEDIA



MARTIN PRIESTLEY PHOTOGRAPHY

Martin Priestley is a landscape photographer based in West Yorkshire. The dramatic light of dawn and dusk feature heavily in his work, and he strives for strong, graphical compositions, with an atmospheric feel. The British landscape provides endless inspiration for Martin, with the sheer variety and quality of scenery available upon these shores meaning that the next vista, ruin or woodland is never far from reach.

landscapes-uk.com

PHOTOGRAPHY



TRACEY WADDINGTON ART

Tracey Waddington is a contemporary artist who currently works from her studio in Yorkshire, UK. She is a graduate of Manchester School of Art where she studied fine art painting. Her work is held in private collections worldwide. She takes her inspiration from nature and wild spaces creating dreamlike paintings and expressive drawings of wildlife.

traceywaddingtonart.co.uk

ART



NATHAN PENDLEBURY

Nathan is a painter. However, he is not an abstract painter, nor a representational painter. Essentially, he tries to be something in between. His painting process is somewhat organic. Even though he has ideas and helps the painting along, he finds that almost always those ideas come out differently. He states that it is about trying to create something, a glimpse, and creating that glimpse without having to strategise too much.

nathanpendlebury.co.uk

ART



PAUL SMITH SCULPTURES

Paul is a full time artist making figurative hand-built ceramic sculptures and limited editions. Most of his sculptures are small or medium-sized. He also makes large sculptures for outdoor spaces. His subject matter is our relationship with the animal world. The style is bold and semi-abstract with graceful sweeping curves and simplified details.

paulsmithsculptures.co.uk

SCULPTURE



CAROLE BAKER RBSA

Carole will be exhibiting her latest work inspired by some of her favourite places, including the Isles of Scilly, Scotland, Yorkshire and Shropshire. A vision of uncompromising colour and beautiful landscapes, the scenes that Carole captures simply shimmer, awash with feeling. She works in all mediums to produce evocative works of art and hopes that her paintings offer something new and exciting to the viewer. Carole also runs workshops from her studio in Shropshire.

carolebaker.com

ART



TRACY WHINRAY

Whether it is her ceramic and cold cast bronze wildlife sculptures or the domestic ware, much of Tracy's work is inspired by the Norfolk countryside, coastline and wildlife. Tracy creates her ceramic sculptures by hand without moulds or formers making truly individual collectable artwork. Her domestic wheel thrown pottery is uniquely glazed and stoneware fired creating items to be loved but also to be used daily.

tracywhinray.co.uk

CERAMICS



METAL MANIPULATION

Metal Manipulation hand makes industrial style lighting, furniture, gifts and sculptures. They are based on the Derbyshire, Leicestershire border close to Calke Abbey. They pride themselves in the quality of fabrication and design and are always evolving with new ideas to make them stand out. They have a showroom and workshop in the grounds of Staunton Harold, which is where they make all their creations.

metalmanipulation.co.uk

METAL



CATHRINE HOLTET CERAMICS

Cathrine was born in Norway but moved to Scotland to study ceramics at Duncan of Jordanstone College of Art and Design in Dundee in 1996. She graduated with a BDes(Hons) in ceramics in 1999. She makes both decorative and functional porcelain pieces, mainly inspired by the sea and marine life forms. Her work is hand thrown, slip cast and hand built.

theweeviking.com

CERAMICS



KATH BONSON CERAMICS

Living in Pennine Yorkshire, Kath Bonson is surrounded by inspirational landscape and tries to convey its colours, forms and textures in ceramic pieces that can include impressed surfaces, screenprinted images and unique complex layers of glazes over natural earth oxides. With all of her work she aims to create a 'sense of place', based around her upland landscape, that offers multiple layers of complexity and interpretation - both textural and visual.

bon-art.co.uk

CERAMICS



DONNA CHESHIRE

Donna Cheshire is a contemporary textiles artist, based in Newcastle. She combines her love of colour and texture with a passion for walking and experiencing the British landscape, particularly the hills and coastline. Engaging with the landscape, using notes and sketches taken on location results in powerfully evocative textile art. Donna stitches images of a particular time and place, conjuring the mood boosting benefits of the natural environment with cloth and thread.

facebook.com/donnacheshiretextileart

TEXTILE ART



JESS NEWTON ART

The focus of Jess' work is capturing chemical reactions and exploiting the beauty of nature. She grows zincite crystals within ceramic glazes and traps chemicals to create bubbles in blown and slumped glass. In much of her work, be it the wall paintings, jewellery or more functional pieces, she uses clay and glass purely as a canvas to show off the details of the reactions, she believes there's nothing better than nature.

jessnewtonart.co.uk

MIXED MEDIA

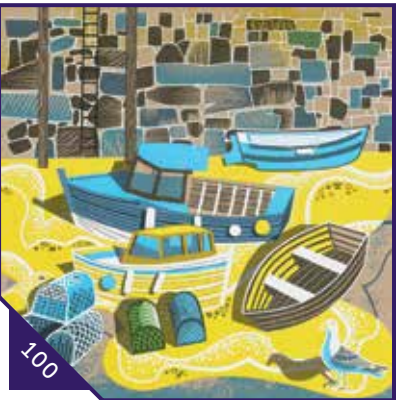

JOHN BLOOR PRINTMAKER

John creates handmade linocut prints and screen prints. He is interested in exploring patterns and textures and also exploring colour with the possibilities that overprinting brings. He has a lifelong love of the coast and has created an ongoing series of prints called Safe Harbour. He has long been inspired by places which are special to him, places off the beaten track which instil the feeling of having discovered somewhere secret.

johnbloor.co.uk

ART



ALUMINIUMART

Aluminiumart is a little different. Unique and very different range of products in aluminium lasting a lifetime. Add an immediate impact to the garden or home. Commissions taken on and off the shelf products available from butterflies, flowers, UK maps, holly wreaths, tree decorations to bright attractive bracelets.

aluminiumart.co.uk

METAL



NIMANOMA

Behind Nimanoma is the artist, designer and maker, Naomi Southon. She creates jewellery ranges influenced by her background in biology. The forms and intricate details found in nature have inspired her in much of her artwork and photography. By manipulating images of her larger artwork and embedding it in a dome of resin, and embellishing with colourful tiny glass beads Naomi creates unique, wearable art.

nimanoma.co.uk

JEWELLERY



LAKES AND FELS

Lakes & Fells is a design house and interiors company which finds inspiration in nature as well as man-made structures and their digital designs are maximalist abstract narratives on the landscape and the world around us. Founded in 2019 by husband-and-wife team Liam and Lucy Barrett, who left managerial jobs in London to follow their dream in the countryside of Cumbria.

lakesandfells.co.uk

OTHER



1309 DESIGN

Penny Paisley shares her life with an array of inquisitive and characterful creatures that keep her reaching for pens, paints and cameras. Capturing their expressions, personalities and gentle nature is what pleases her most. The rural landscape around her north Yorkshire home provides the canvas for much of her work.

1309design.co.uk

MIXED MEDIA

EXHIBITOR	PEN	AISLE
1309 Design	101	3
A		
Abwoodarts	43	1
Alans Scrollsaw Art	70	2
Alison Gargett	168	4
Alison Hall Photography	165	4
Allison Wiffen Ceramics	72	2
Aluminiumart	92	2
Andy Selmic Furniture	203	4
Andy Walker	166	4
Anethia Sellars	121	3
Angela Henderson Glass Artist	42	1
Aniela Jones	28	1
Anna Byelova	204	4
Anna Cook Paperart	185	4
Anthony Pendlebury	113	3
Art 57	47	2
Art of Transparency	44	1
Artist4Apes	177	4
Artprimitif	6	1
B		
Ben Homer	35	1
Betty Bay Design	84	2
Big Black House Design Co	154	3
Birch Tree Designs	29	1
C		
Carole Baker Rbsa	90	2
Caroline Lee Ceramics	68	2
Carolyn Hird-Rogers	58	2

EXHIBITOR	PEN	AISLE
Catherine Kleeli	69	2
Cathrine Holtet Ceramics	99	3
Charlotte Morrison	138	3
Chris Duncan	207	4
Chrissie Freeth	181	4
Christian Alexander Bailey	171	4
Christine Bowron Artist	161	4
Christine Kirkpatrick	31	1
Clare'S Creations	21	1
Colette Halstead Glass	76	2
Coocoo C'Est Moi	71	3
Coral Blamire Stained Glass	75	2
Creatively Occupied	183	4
Curiously Contrary	197	4
D		
Dan Metcalfe	38	1
Dark Curiosity	10	1
Darrell Milnes Ceramics	118	3
David A Finney	19	1
David Cooke Sculpture	104	3
David Singleton Sculptures	208	4
Deb Cooper Textile Art	123	3
Deborah Waters	142	3
Decorum Textile Artists	116	3
Deshca Designs	175	4
Diane Jones	59	2
Diane Stewardson Jewellery	56	2
Donna Cheshire	94	2
Donna Styfield	176	4

EXHIBITOR	PEN	AISLE
Dotty Earl	160	4
E		
Elaine Roberts	174	4
Ellie Dickens Illustration	192	4
Ellul Ceramics	5	1
Emily Briggs Art	143	3
Emma Connolly	152	3
Emma Louise Wilson Ceramics	13	1
Emmeline Butler Ceramics	205	4
Emmy Turner Illustration	153	3
Erica Sturla Original Art	4	1
F		
Famos Mosaics	32	1
Fine Art By Shaun	194	4
Fiona Kingdon - Artist In Wood	114	3
Flyingcheesetoastie	61	2
For Me And For You Designs	88	2
Frailloop	133	3
Fran Elliott	149	3
Frances Daunt Animal Artist	189	4
Frog Art Glass	191	4
G		
Galina Titova	128	3
Garry Jones Ceramics	134	3
Gary Thomas Ceramics	9	1
Gemma Whitaker Ceramics	109	3
Giedre Sadauskaite	39	1
Glynn Ward	63	2
Gosh Art by Gosha Gibek	190	4

EXHIBITOR	PEN	AISLE
H		
Hanging by a Fred	127	3
Helen Smith	202	4
Hellen Edwards Artist	8	1
Hilary Thorpe	78	2
Hotbutteryarns	66	2
Hugs Unlimited	17	1
In the Forest Felting	45	2
I		
Ingrid Hill Art	1	1
J		
James Matthew Taylor	111	3
Jane Charles Studio Glass	87	2
Jess Newton Art	97	2
Jill Pargeter	57	2
John Bloor Printmaker	100	3
John Hermansen Pottery	18	1
John Rattenbury Sculpture	23	1
John Townsend Studio Potter	140	3
Jonathan Smith	193	4
Judith Favret Papermaker	41	1
Judy Musselle Art	144	3
Julaine Crafts	26	1
JulieAnnTaylorArt	102	3
Julieg.Art	159	4
K		
Kate Brooks Prints	184	4
Kate Lycett	67	2
Kate Moores Artist	125	3

EXHIBITOR	PEN	AISLE
Kate Simpson Fine Art	179	4
Kate Wigglesworth	117	3
Kath Bonson Ceramics	91	2
Kath Heywood Designs	196	4
Katy O'Neil	126	3
Kevin France Enamel Art	137	3
Kevin Wood Fine Art	157	4
Kim Ford Pottery	200	4
L		
Lakes and Fells	98	3
Leigh Shepherd Designs	53	2
Lesley Anne Greene	163	4
Lesley Kingsley	12	1
Leyla Murr	36	1
Linda Mellin Art	120	3
Lita Narayan	33	1
Little Magpye	82	2
Liz Jones Studio	119	3
Lyndsay Atkinson Glass Art	186	4
Lynne Haslam	2	1
M		
Magdooshka Creates	124	3
Magnolia Restrepo Jewellery	49	2
Margaret Swift	122	3
Marianthi Lainas	162	4
Marina Ratkus	151	3
Mark Butler	145	3
Mark Turner	46	2
Martin Priestley Photography	80	2

EXHIBITOR	PEN	AISLE
Martyn Simpson Art	107	3
Mary Waterfall Art	30	1
Matthew Ellwood Art	65	2
Mckinley and Moth	158	4
Mervyn Tay Art	173	4
Metal Manipulation	96	2
Michael Claxton	180	4
Michael Lord	74	3
Michael Mcmanus	50	2
Muffin Ceramics	110	3
N		
Nathan Pendlebury	86	2
NB Jewellery	132	3
Neal Crampton Furniture	148	3
Nettleton Pottery	147	3
Nikki's Book Folding Frenzy	201	4
Nimanoma	95	2
Nolon Stacey	77	2
O		
Old Brewery Pottery, Keighley	135	3
Or8Design	199	4
P		
Parsons & Jack	48	2
Paul Smith Sculptures	89	2
Peter Woolley	22	1
Phil Searle	131	3
Pinfold Pottery	40	1
PJBceramics	130	3
Pocket Wren	155	4

EXHIBITOR	PEN	AISLE
Q		
Quirk, Strangeness & Charm	129	3
R		
Rachel Blackwell Artist & Illustrator	187	4
Ralph Shuttleworth	85	2
Rhianne Sian Designs	106	3
RJB Photographic	198	4
Roos Eisma Ceramics	169	4
Roy Evans	206	4
Ruby Jones	178	4
Ruby Spirit Designs	52	2
Ruth Makes Jewellery	7	1
S		
Saima Jewel	141	3
Sally Dunham	20	1
Sarah Harris	112	3
Sarah Hill Glass	11	1
Seashore Art	164	4
Seven Hands	188	4
Shrimpboat	195	4
Silver Moon Glass	3	1
Silvercraftistry	156	4
Silverkupe Jewellery	25	1
Silverpiece	108	3
Sophie Currie Designs	60	2
Speedart67	62	2
Stavesart	146	3
Steve Rostron	182	4
Steve Smith Jewellery	64	2

EXHIBITOR	PEN	AISLE
Stiltwalker's Stuff	139	3
Stuart Brocklehurst	115	3
Studio 42	27	1
Sue M Frater Artist	81	2
Susan Brazendale	172	4
Suzanne Claire Jewellery	34	1
Suzanne Jewellery	37	1
Suzanne's Artscape	167	4
T		
Temima Crafts	24	1
The Corner Studio	79	2
Thomas Petit Glass	54	2
Thrift Design	51	2
Tim Schofield	150	3
Tony Dexter	103	3
Tracey Waddington Art	83	2
Tracy Whinray	93	2
Trotters 'N' Pooche	55	2
U		
Unique in Glass	105	3
V		
Vicki Davidson	209	4
W - Z		
Wirelife - Art By Cerysanne	73	2
Wold Wire Sculptures	170	4
Zoe Ruth Designs	136	3

W/C

HIGH LAITHE
CAFE

POSCA
WORKSHOP

HOT
DRINKS

ART SHOP SKIPTON
POP UP SHOP

FRONT
ENTRANCE

	179	180	181	182	183	184	185	186	187	188	189	190	191			
AISLE FOUR																
							155	156	157	158	159	160	161			
127	128	129	130	131	132	133	134	135	136	137	138					
AISLE THREE																
98	99	100	101	102	103	104	105	106	107	108	109	110	111			
70	71	72	73	74	75	76	77	78	79	80	81	82	83	84		
AISLE TWO																
45	46	47	48	49	50	51	52	53	54	55	56	57	58	59	60	61
AISLE ONE																
						1	2	3	4	5	6	7	8	9	10	11



JULIEANNTAYLORART

Julie is a Yorkshire landscape artist - she works in both pastel and watercolour and her pictures have a strong sense of colour and vibrancy. Continually exploring the themes of colour and the effect of light in nature -from trees and flowers to water and sky -her love of her subject is transformed into fresh atmospheric images. Originals, Limited Edition Giclee Prints and cards will be available.

julieanntaylorart.co.uk

ART



UNIQUE IN GLASS

Resident artist, Willa, specialises in creating stained glass and mosaic artwork and interior pieces for the home. Her vibrant, bold and unique work demonstrates a special brand of artistry which has been gained through experience and experimentation. 'Unique In Glass' is based in Northumberland near Hadrian's Wall and the landscape, flora and fauna of the region is a constant inspiration for Willa. Selling artwork, mirrors, panels, lamps and exclusive glass gifts.

uniqueinglass.co.uk

GLASS



SILVERPIECE

Taking inspiration from the coastline around the UK the jewellery of Silverpiece incorporates sea glass and coastal themes in its design. Hand crafted using recycled sterling silver each piece is unique. Ranging from stud and drop earrings to bracelets and rings, the customer has many choices of sizes and can also create their own bespoke pieces using beach finds from holidays, with a commission.

silverpiece.co.uk

JEWELLERY



JAMES MATTHEW TAYLOR

James' practice deals with the relationship between personal background and place captured through ink drawing. Employing local matter brings the individual narrative to the fore. He documents the changing landscape, the impact of humans and their presence with a natural vista and is driven by how certain places and his surroundings have an effect on the artist through individual personal experiences.

facebook.com/jamesmatthewtaylorart

ART



TONY DEXTER

Tony is a Wharfedale based artist who paints contemporary images in acrylic on block canvas. His colourful original work merges figurative and abstract elements presenting interesting viewpoints to create vivid and visually distinctive paintings. A regular exhibitor at Art in the Pen, he is known for creating work inspired by old wooden fishing boats, beaches, fish, trees and much more.

ilikethat.me

ART



RHIANNE SIAN DESIGNS

Rhianne Sian is an illustrator and surface pattern designer. Her designs are inspired by nature, wildlife and architecture. Each design originates from Rhianne's own artwork which she then digitally develops, layering different forms of textures, brush strokes and detail to give a contemporary and stylized finish. Rhianne's artwork is often hand finished with foil and all of her products are beautifully British made and range across homeware, ceramics, gifts and stationery.

rhiannesian.co.uk

MIXED MEDIA



GEMMA WHITAKER CERAMICS

Gemma is a designer-maker creating contemporary wheel thrown homewares from her studio in West Yorkshire. Her work is predominantly wheel thrown porcelain and pattern is created in each piece through marbling coloured clay during the throwing process. The technique used hovers between controllable and random meaning each and every piece is unique. Inspiration is drawn from nature and the patterns created are often reminiscent of stormy skies and seascapes.

gemmawhitakerceramics.co.uk

CERAMICS



SARAH HARRIS

Sarah Harris's screen prints celebrate the diversity of her surroundings, paying particular attention to the relationship between man-made and natural elements that are entwined into our landscapes. Working from her original pen drawings, each print is hand printed by the artist at her studio in West Yorkshire. Harris has developed an approach which creates contrast and depth alongside an often limited colour palette to evoke feelings which are both modernistic and nostalgic.

sarahharrisprints.co.uk

ART



DAVID COOKE SCULPTURE

After spending many years creating large 3D installations for the leisure industry, David has recently been focusing on producing his own original sculpture. He specialises in producing large, statement pieces for a variety of clients for both indoor and outdoor spaces. David also creates bespoke sculpture for clients and welcomes the opportunity to work with others in realising their vision, including large display pieces for the garden or smaller pieces for the home.

davidcookesculpture.com

SCULPTURE



MARTYN SIMPSON ART

Martyn studied Illustration and Fine Art at University and has always lived and worked in Yorkshire. A keen lover of the outdoors, he paints popular views and landscapes of his favourite county in oil. He uses colour to add vibrancy to the scene and unusual angles and perspective create depth.

martynsimpson.co.uk

ART



MUFFIN CERAMICS

Margaret Brown is the designer maker at Muffin Ceramics. Margaret makes hand built pottery. Her work is decorated with stylised versions of landscapes and flowers. She uses layers of clay and glaze to add beautiful details and texture to the ceramic surfaces. Her work is stoneware and porcelain and includes a unique range in black porcelain landscape inspired jewellery.

facebook.com/muffinceramics

CERAMICS



ANTHONY PENDLEBURY

Anthony is currently producing both original collage works and small paintings on paper. His paintings are mainly landscape based and could be described as Expressionist. His collage works sometimes have humour and are usually figurative sometimes depicting animals and people. He doesn't like to stand still with his work and is always striving toward new mediums to produce an image with. He tries to make his ever-growing portfolio diverse.

facebook.com/pendleburyanthony

ART



FIONA KINGDON - ARTIST IN WOOD

Fiona works in native and rescued timbers. Over many hours of hand cutting and carving, intricate landscapes, silhouettes and keepsakes emerge from the wood. Fiona explores the imagery in the timber's natural grain pattern and contrasts, or simply weaves the beauty of the wood into her designs. Most content when at her saw, she is determined to skilfully make something beautiful and one of a kind.

fionakingdon.com

WOOD



KATE WRIGGLESWORTH

There are two strands to Kate's practice; one predominantly in gouache and watercolour and the other in oil and acrylics on a larger scale. Kate uses naïve and primitive techniques to express her ideas, which are often decorative. She has also developed a craft element to her work through decoupage framed prints. Many of Kate's paintings are also available as framed and mounted prints and have been made into greetings cards and wrapping paper.

katewrigglesworth.co.uk

ART



LINDA MELLIN ART

Linda has spent her life inspired by the Yorkshire landscape, and animals that fill it. Her love of graphic design and painting have been combined in her bright, vibrant pieces that capture the landscapes and animals that she has spent her life admiring. Linda considers herself incredibly fortunate to be able to explore the landscapes and market towns of the beautiful North to create new pieces.

lindamellin.com

ART



DEB COOPER TEXTILE ART

Deb Cooper is a Mixed Media Textile Artist/Maker based in County Durham. Making bespoke pieces of art, alongside hand-crafted items like books, brooches and sewing notions, with beautifully subtle tones. Deb regularly recycles fibres, found objects, old book pages and vintage textiles to extend their use. Many of the repurposed fibres have also been dyed with plant materials and rusty objects, often found, or grown on her allotment.

debcoopertextileart.com

TEXTILE ART

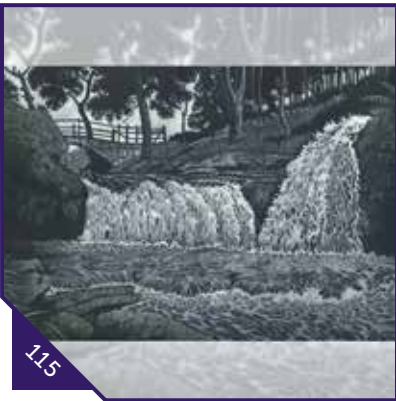

STUART BROCKLEHURST

An award winning multi-disciplinary printmaker working in Mezzotint, Linocut and Wood Engraving, Stuart Brocklehurst goes for a walk with a sketchbook and makes drawings of anything that interests him. Then back in the studio he uses these field sketches to try and make the best print that he possibly can. His prints are held in the permanent collections of Doncaster Art Gallery, the North Bristol Health Trust and the Museum of Fine Arts, Ekaterinberg, Russia.

stuartbrocklehurstprints.blogspot.com

ART



DARRELL MILNES CERAMICS

Darrell's work is wheel thrown and hand built stoneware for domestic and decorative use. All his work is decorated with handmade glazes and high fired in a gas kiln.

facebook.com/darrellmilnesceramics

CERAMICS



ANETHIA SELLARS

Anethia Sellars is a fused glass and silk painting artist who creates beautiful artwork and jewellery. She also hosts workshops for beginners and enthusiasts.

fgseascapes.co.uk

GLASS



MAGDOOSKA CREATES

Magda is inspired to design and make work in her garden studio, adding more colour, light, and movement into any garden or home. She combines stained glass with a variety of other materials, creating her organically driven pieces to hang or stand, using wire, wood or metal. Mainly using traditional lead came and copper foiling techniques, she has also enjoyed using her new sandblaster and glass kiln especially for her most recent sculptural work.

magdooshkacreats.com

GLASS



DECORUM TEXTILE ARTISTS

Decorum are a group of professional textile artists, graduates of MMU, two of whom will be at Skipton. Christine creates bespoke books, bags and etui pieces using layering techniques with fabrics and images embellished with embroidery, ribbons and buttons to create a rich mix of influences from the past. Diana works from similar influences but using hand printing methods incorporating actual plant forms and stitch embellishment.

facebook.com/decorumtextileartists

TEXTILE ART



LIZ JONES STUDIO

Liz Jones is an artist with a passion for printmaking, linocut and screen printing in particular. Inspired by her rural environment, she uses the linocut method to create handprinted designs for fabric which she screen prints by hand onto cotton and makes into lampshades, cushions and other homeware. She also produces limited edition linocuts. She has exhibited throughout Cumbria and beyond and regularly runs linocut workshops.

lizjonesstudio.co.uk

TEXTILES



MARGARET SWIFT

Margaret is a local artist recently working as an illustrator of children's books; accepting commissions to draw portraits, working in pencil, pastel and acrylics; producing digital art pieces, interweaving poetry, scanned imagery and collage. Initially a graphic designer and later as lecturer at Bradford College, teaching Typography, Corporate Identity and Life Drawing for many years before moving to work as a freelance designer/illustrator.

margaretsswift.co.uk

ART



KATE MOORES ARTIST

Painting the Nude makes Kate notice not only the beauty in every body, also the fragility and strength, the calm and torrent of emotions. Her art is fluid, energetic and uses colour to express her connection to the Nude and all she sees in them. Based in North Yorkshire, Kate works mainly in ink, charcoal and soft pastels. She specialises in Body Love Portrait commissions, using Art to increase body positivity.

katemooresartist.com

ART



KATY O'NEIL

Katy's contemporary ceramic vessels, bowls and wall plaques are slabbed formed with textured or chunky black clay. They are decorated with slips before being impressed with marks, which are inspired by photographs taken whilst travelling extensively. Katy uses colour to highlight the texture and mark making on each unique piece before firing to stoneware. Katy also makes a range of ceramic jewellery which compliments the designs of her wrap pots.

katyoneil.com

CERAMICS



QUIRK, STRANGENESS & CHARM

Karen uses a mix of new and old fabrics, beads and lace for her figures. The inspiration can come from an image, a pattern, a flower or even a real person. Whatever the character she always tries to find the humour in it. Recycling old fabrics into new dolls is a good feeling.

quirkdolls.co.uk

TEXTILE ART



NB JEWELLERY

Nikki has been a goldsmith for over thirty years and celebrates her thirteenth year as NB Jewellery. Living on the edge of the Yorkshire Dales Nikki is constantly being inspired by her natural surroundings and loves working with the earth's precious commodities. Nikki undertakes bespoke special commissions and recycles jewellery old to new and has recently appeared on the hit ITV show Bling as a jewellery expert on the Make counter alongside Gok Wan.

nbjewellery.com

JEWELLERY



OLD BREWERY POTTERY, KEIGHLEY

Brian Evans and Mary North are ceramic artists, living and working in Keighley. All their work is hand thrown and raku fired. They are well known for their turquoise pottery, which has a strong copper lustre. The copper matt pottery has very little glass in the glaze, which produces a surface texture that resembles velvet. The dark smoky background and flame patterns remind them of the northern lights.

CERAMICS



HANGING BY A FRED

Hanging by a Fred was born from Freddie's father's love of climbing after his death in 2015. Left with a vast array of beautiful rope, Freddie decided to put it to good use. She now creates both the beautiful and useful from upcycled retired climbing rope for him, for her, and for the home. From statement jewellery to woven mats, coiled rope bowls, survival gear, and pet accessories to name but a few.

hangingbyafred.co.uk

JEWELLERY



PJBCERAMICS

Connecting her love of the earth with her love of clay, Pamela has developed her own style using a range of bare clay techniques such as horsehair raku, smoke firing and the ancient art of kintsugi. Pieces are formed from the synergy between found wood and roots gathered from the valleys of West Yorkshire and unique hand-built or thrown forms.

pjbceramics.co.uk

CERAMICS



FRAILLOOP

Gavin Darby up-cycles scrap steel, old tools, just about anything steel, to create a range of sculptures for inside and out, from an ant to a zebra (well technically it was a horse, but without a coat on, it's difficult to tell). If the perfect piece is not on show, you can commission Gavin to make it.

frailloop.co.uk

SCULPTURE



ZOE RUTH DESIGNS

Zoë is a Midlands based designer, silversmith, and metal artist. Drawing her inspiration from a love of both woodland and urban walks and pottering in her garden she creates very tactile and wearable pieces with a cohesiveness across collections. The majority of her work is in sterling silver with a strong use of copper adding a beautifully warm contrast, and a splattering of semi-precious stones to add depth of colour in some designs.

zoeruthdesigns.co.uk

JEWELLERY



GALINA TITOVA

Galina Titova is a textile artist based in York. Working in a traditional wet felting technique she creates unique felted sculptures and wearable art pieces. Drawing inspiration from architectural forms found in nature she designs and makes sculptural textile pieces on large and small scale. Images of sea creatures are used as a source of her studies of form, colour and texture.

galinatitova.wixsite.com/deepfelt

TEXTILE ART



PHIL SEARLE

Covering a range of photographic styles from fine art to landscapes, street photography to macro and abstract to black and white, Phil finds that he works best when just out and about with a camera rather than specifically going out to take photographs. He is always looking for something unique and different in the type of work he produces and feels there's something special about just capturing a moment when you least expect it

philsearlephotographer.co.uk

PHOTOGRAPHY



GARRY JONES CERAMICS

Garry's sculptures are a reaction to observations of animal behaviour, he sets out to make people laugh. The techniques Garry uses involve raku because he likes the unpredictable results and the excitement experimentation evokes, the natural finishes and the whole primeval smoke, fire, exposure and physical involvement of this ancient process.

garryjonesceramics.com

CERAMICS



KEVIN FRANCE ENAMEL ART

Enamelling as a media is wonderful, yet frustrating, never knowing the outcome of a piece until it cools, the fusion of enamel to metal and the tensions within, the inconsistencies produced by high firing, always keeps Kevin fascinated, creating original pieces of art. Trees, skylines, silhouettes, reflections and the Great British weather, inspire his work in fact anything and everything that catches his eye.

artbykevinfrance.com

ART



CHARLOTTE MORRISON

Charlotte hand-builds her individual ceramics using porcelain and stoneware clays, to create functional and decorative items. Charlotte's ceramics are influenced by the landscape that surrounds her. She has two main bodies of work; her "Map Collection", which her ceramics through form and symbolic inspired decoration, echo ancient roads, places and Yorkshire landscape. Her most recent work, "Collections" reflects collected object from walks and natural specimens.

charlotte-morrison.co.uk

CERAMICS



SAIMA JEWEL

Jewellery designs by Saima Jewel are inspired by a multitude of intricate patterns found in India and the more organic, fluid designs from the Western world. Her pieces are handcrafted in precious materials and are a perfect fusion of the two cultures, a new perspective on East meets West. Saima has embraced new technologies and has combined them with traditional craftsmanship to keep designs fresh and unique.

saimajewel.co.uk

JEWELLERY



JUDY MUSSELLE ART

Judy Musselle is a multi-disciplinary artist, she practiced as a successful illustrator, clients include Harper Collins and Mothercare. She also worked as an Artist-in-Residence in schools and Lead Artist on community projects and for the NHS. Judy now paints for exhibition and commission; her unique work is inspired by dreams, flora, fauna and a lifelong fascination with fairy tales. Her pieces are available as limited edition giclee and canvas prints. She also produces hand-painted decorations.

judymusselle.co.uk

ART



NETTLETON POTTERY

Laura works mainly in porcelain which has a very delicate appearance, yet is a strong medium, and is perfect for exploring form and texture. The inspiration for her hand built sculptural ceramics and framed relief panels are derived from ever changing seasonal landscapes and environments, finding beauty in the textures, colours and patterns that are revealed through the world around us, at the same time, evoking memories and emotions.

nettletonpottery.com

CERAMICS



STILTWALKER'S STUFF

Helen Seth's work is inspired by the landscape and features of the Yorkshire Dales and the creatures that inhabit them. Her predominant medium is fused glass which she likes to combine with other media such as driftwood, felt and natural objects to create a contrast of textures. As a self-taught glass artist Helen has experimented with techniques to create innovative ways of incorporating glass into her art that reflects the organic shapes found in nature.

stiltwalkersstuff.co.uk

GLASS



DEBORAH WATERS

Deborah is a self-taught artist who has developed the technique of intricately drawn patterning creating texture and contrast to sketches. Using pen and alcohol-based ink she also embellishes each piece with high quality colour matched rhinestones for her trademark sparkle. Deborah's work does not photograph accurately, it needs to be seen live to appreciate fully. Deborah trades under the name "Desirables by Deborah".

facebook.com/desirablesbydebora

MIXED MEDIA



MARK BUTLER

Mark is a sculptor working mainly in cast bronze. Although he is using metal - a markedly permanent material - he harnesses chance by using wood or thin wax originals in his castings to create imperfect and fractured pieces, mirroring the impermanence and vulnerability of the environment around him.

msbutlersculptor.co.uk

SCULPTURE



NEAL CRAMPTON FURNITURE

Neal Crampton is a furniture designer and maker. His designs feature clean lines and simple forms that aim to incorporate the natural colour and grain of wood into the work. This emphasises the natural beauty of the wood and results in an honest and durable piece of furniture. The work does not strive to be trend setting; instead, the aim is to create pieces of furniture with an integrity that will outlast current fashions.

nealcrampton.co.uk

WOOD



JOHN TOWNSEND STUDIO POTTER

sculptural vessels thrown and manipulated to express a powerful sense of movement in clay. Most are for daily use and aim to lift the spirit and enhance our lives with themes including humour and the power of the life-force.

townsendpotter.com

CERAMICS



EMILY BRIGGS ART

Emily Briggs is a self-taught artist developing a speciality in coloured pencil and exploring other mediums. Drawing inspiration from the natural world, with a fascination and true love for British wildlife, she uses her realism style art to reconnect people with the species around us and highlight the beauty of the nature on our own doorsteps.

emilybriggsart.com

ART



STAVESART

Artwork For Your World, created by Yorkshire based artist Ben Staves. Ben began to design his detailed, hand drawn maps of cities in 2017 whilst studying for his master's in architecture. The unusual 3D globe style creates an intriguing perspective of the city with hidden landmarks and recognisable features to look out for. Find globes of cities such as London, Paris and New York as well as local cities such as York and Leeds.

stavesart.com

ART



FRAN ELLIOTT

Fran is a local fine artist working in watercolours, inks and acrylics. Largely self-taught, after completing an Art History Degree and art foundation at Leeds College of Art, she has enjoyed success selling works via Ilkley Art Trail and now exhibits permanently with the Tamara Lawson Gallery, Ilkley. Fran paints figurative works of animals, landscapes and beach scenes in a painterly style. Drawing on original work, she also designs repeat patterns for homewares and fashion.

franelliott.com

ART



YARNDALE²⁰²²

A festival of creativity

Yarndale brings together a wonderful variety of exhibitors under one roof. Come and enjoy a colourful weekend of inspiration and creativity in Skipton.



Yarn



Knit



Dye



Weave



Crochet



Spin



Workshops



Talks



Worldwide Creative Project



Sheep & Alpacas

Saturday 24th September 2022 : 10am - 5.30pm

Sunday 25th September 2022 : 10am - 4.30pm

For all the details go to

www.yarndale.co.uk

Skipton Auction Mart, Gargrave Road, Skipton, North Yorkshire, BD23 1UD

Tickets include brochure & Yarndale@Home content, under 16s free

Book your entry time online

■ Saturday - £15 + £2.50 booking fee

■ Sunday - £15 + £2.50 booking fee

Doors open 10am

AISLE ONE



150

TIM SCHOFIELD

Tim Schofield is an artist seeking to capture abstract snapshots in time; half-formed memories and recollections of a dream-states, through a practice of meditative painting each piece plays with the boundary between form and formless, real and imagined. Taking inspiration from time spent wild camping in the northern countryside, Tim creates dramatic and atmospheric landscapes using watercolours, wax and ink on heavy 100% cotton paper.

timschofield.art

ART

AISLE TWO



151

MARINA RATKUS

As an oil artist Marina strives to translate her love for nature and animals into her paintings, pouring her heart and soul into each piece. In these modern times which are riddled with gloom and darkness, she wants to shine some positive light into people's hearts warming them up with just a single glance at the painting.

marina-art.co.uk

ART

AISLE THREE

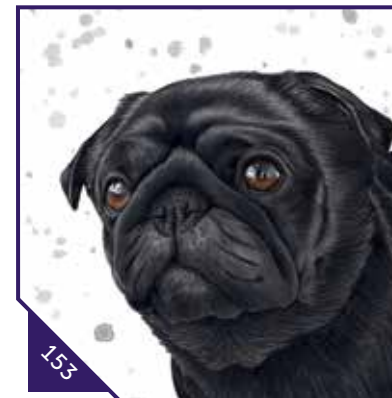

153

EMMY TURNER ILLUSTRATION

Emmy Turner is a 24 year old pet and wildlife artist who is based in Skipton. Emmy specialises in coloured pencil and watercolour artwork but enjoys exploring new medias and techniques. Emmy started doing pet portraits in December 2017 and has continued to grow her business as well as developing her style.

emmyturnerillustration.co.uk

MIXED MEDIA

AISLE FOUR

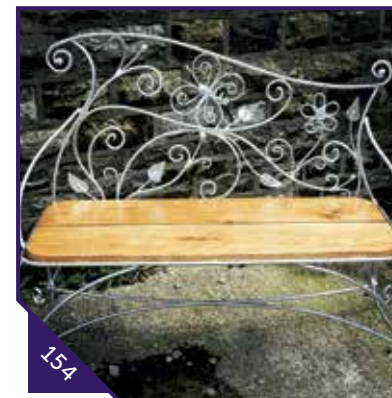

154

BIG BLACK HOUSE DESIGN CO

Maxine Hunt is an artist-blacksmith, working in both wrought ironwork and wood. She likes to combine both functional and sculptural elements in her work creating unusual pieces of both interior and garden furniture, garden sculpture, and home giftware - boxes, candleholders, bookends. Maxine works by blending traditional craft with more modern techniques to create pieces with a quirky, contemporary feel.

bigblackhousedesign.co.uk

METAL



152

EMMA CONNOLLY

Emma Connolly creates atmospheric, elegant, semi-abstract landscapes working in oil. Emma's work is a conduit for her emotions- stirred from a beautiful scene in nature. Emma paints intuitively. She pours oils over the canvas creating depth and atmosphere then uses her fingers instinctively to guide the paint. The process of painting in itself builds layers of ethereal beauty. Emma lives in Bedfordshire and sells art around the world via her website.

emmalouiseconnolly.art

ART



155

POCKET WREN

Artist/illustrator, Helen, has worked predominantly within children's books and sees Pocket Wren as an excuse to produce things that are a little more grown up. Helen's love of the great outdoors influences her work significantly, with nature and wildlife being her favourite subjects. Pocket Wren is a range of Helen's creations, including soft furnishings, stationary, cards and prints. All featuring designs inspired by her cute and quirky hand-drawn illustrations and papercuts.

pocketwren.co.uk

OTHER



SILVERCRAFTISTRY

Anne uses traditional methods to hand craft each piece of her contemporary silver jewellery. The clean lines of her pieces are inspired by her love of uncluttered design. Working in sterling silver, her pieces can include copper, gemstones (often recycled) or enamel for a splash of colour, more recently she has begun to incorporate broken china and fused glass into her beautiful unique pieces. SilverCraftistry hallmarking is carried out at the London Assay Office.

silvercraftistry.co.uk

JEWELLERY



JULIEG.ART

Vast open spaces, dramatic skies and the beauty and colour in the ever changing landscape are the inspiration for Julie's watercolour paintings. Each work of art is an interpretation not only from what was observed, but also from the feeling and emotion experienced. Watercolour has a real freedom, life and vitality of its own and can be as unpredictable as nature itself making it the perfect medium for her style.

Facebook - search julieg.art

ART



MARIANTHI LAINAS

Working with light-sensitive materials out at the tideline, and back in the studio with wax, fibres, pastels and paint, Marianthi's dynamic mixed media pieces are created in collaboration with the landscape and inspired by the transient beauty of our coastal edgelands. Her unique imprints of tidal ebb and flow, created using experimental processes, are held in private collections internationally. She is represented by galleries in London, Scotland and NW England.

marianthilainas.com

MIXED MEDIA



ALISON HALL PHOTOGRAPHY

Alison's photographic art is created through a process of blending multiple exposures. Using various exposure methods, intensity of colour, texture and painterly effects can be achieved. Creative and traditional techniques used in-camera and post-production enable her to express her love of landscape and nature as an abstract impression, yet still retaining a sense of realism.

alisonhallphotography.co.uk

PHOTOGRAPHY



KEVIN WOOD FINE ART

Kevin is a self-taught artist. After moving to Staffordshire in his twenties, he developed his style while working for various pottery companies, and by this route became involved in the general gift trade. He has covered many subjects and used different mediums during this time, but his main subjects now are animals, and particularly British wildlife, created with coloured pencil. He is organised and motivated in the business by his partner and fellow creative, Sue.

etsy.com/uk/shop/kevinwoodfineart

ART



DOTTY EARL

Following a degree in Film and Animation, Dotty spent many years as an artist within the computer entertainment industry; she also illustrated several books, published worldwide, and created art for clothing lines. Dotty now enjoys bringing her bright and colourful characters to life, using a range of mixed media: pastel over watercolour, with coloured pencil, charcoal or ink, to bring a whimsical quality to her work.

dottyearl.co.uk

ART



LESLEY ANNE GREENE

Lesley is a ceramic artist who hand builds stylised, figurative sculptures in clay. Exhibiting and selling throughout the UK she has received awards from both her peers and arts and crafts organisations. Inspired by encounters at home and abroad her forms are expressive with a unique narrative reflecting her personal observations and affection for the animal kingdom Recent creations include a colourful collection drawn from the East Yorkshire coast and Wolds.

lagreeneceramics.co.uk

SCULPTURE



ANDY WALKER

Andy's portfolio comprises landscapes and seascapes he describes as "intricate mosaics comprising thousands of hand-drawn, intensely coloured triangles". Each artwork takes weeks to complete and is available as limited edition Giclee prints. Andy's career began after selection to exhibit in the Saatchi Gallery; he now exhibits throughout the UK and Europe. Andy's work is in private collections in Australia, Belgium, France, Sweden, Italy, UK and USA.

andywalkerartist.com

ART



MCKINLEY AND MOTH

Shona is the designer/maker behind McKinley And Moth. Living on the outskirts of York with the countryside on her doorstep, Shona's main influence is British Wildlife from majestic stags to delicate moths and butterflies. Working predominantly in sterling silver with basic hand-tools and traditional craftsmanship, Shona produces bold and original nature inspired jewellery. Clean simple lines contain intricate details to create wearable pieces of art.

mckinleyandmoth.com

JEWELLERY



CHRISTINE BOWRON ARTIST

Chrissie's art reflects her passion for colour and love of nature; surrounded by lots of green spaces and fabulous trees, she has a constant source of seasonal inspiration. Also attracted to shapes and textures, her representational style has recently been evolving into something more abstract but still colourful.

christinebowronartist.co.uk

ART



SEASHORE ART

Taking inspiration from his regular walks along the Northeast coastline and watching nature documentaries, Mick's seashore art is always progressing with new ideas. He started to see the potential in creating pictures from items he collected on the beach which include driftwood, shells, sea glass, pebbles and seaweed. His imagination and humour enable him to create works with various themes in a very unique style.

instagram.com/mick.kelly.5621

MIXED MEDIA



SUZANNE'S ARTSCAPE

Suzanne is a landscape and seascape watercolourist who is passionate about the British environment and the diversity of countryside and coast. Suzanne is inspired by the small sections of a scene that she finds interesting such as rock pools, streams a section of woodland. Her work has a slightly dream like quality emphasising on colour, texture and light. Suzanne's main aim is to invite the viewer into her world to take in the detail and look around.

suzannesartscape.com

ART



ALISON GARGETT

In recent years Alison has concentrated full time on her creative work taking her inspiration from vivid and vibrant colours and how they complement and mix to create a visual experience. She applies this to her abstract work along with her general and floral subjects. Alison usually works in acrylics, with added mixed media but also likes to use household paints to enhance texture. She also uses oils and spray paints at times and various mixes of both.

facebook.com/alisongargettartist

ART



CHRISTIAN ALEXANDER BAILEY

Christian Alexander Bailey is a Yorkshire based award-winning artist. Specialising in ink, he takes inspiration from nature and architecture. His artwork celebrates detail and shows a realistic portrayal of his subjects. Often highlighting species which are under threat and confronting our misconceptions of nature. Reflecting the harsh, ugly effects of our disposal lifestyles in contrast to the exceptional refined beauty of nature.

cabailey-art.com

ART



ELAINE ROBERTS

Creative Ways Art is a collection of creative practices centred around abstract acrylic art paintings by Elaine Roberts. Elaine creates colourful and dramatic effects by manipulating a combination of acrylic paints and inks across the surface of the canvas. Selections from small areas of these paintings are also available as large-scale prints. Perfect for a statement piece on a wall. Elaine also handcrafts unique gifts and jewellery using the same abstract art techniques.

creativewaysart.co.uk

ART



ARTIST4APES

Andy Gilpin (Artist4Apes) is a self-taught artist with a passion for supporting Great Ape conservation with his work. His paintings are inspired by his time observing great apes in their natural habitats during his travels to Indonesia and Africa. Andy donates 30% of all sales to Borneo Orangutan Survival UK, Liberia Chimpanzee Rescue & Protection and The Gorilla Doctors.

artist4apes.com

ART



ROOS EISMA CERAMICS

Roos Eisma's hand-built sculptural vessels are each individual, with the shape partly planned and partly allowed to develop organically. Shaping and darting techniques are used to create a curved shape out of flat pieces of clay slabs, before modelling and trimming to enhance the shape and sharpen edges. Sometimes a layer of textured slip is added to a piece, and "dry" glazes and volcanic glazes are used to further create interesting details in the surface.

rooseisma.co.uk

CERAMICS



SUSAN BRAZENDALE

Susan Brazendale has recently developed her practice by exploring Encaustic Wax within a mixed media framework; both in 2D and 3D forms. Encaustic is a challenging and fascinating medium, a mixture of beeswax and natural damar resin; each layer of wax being fused with a blow torch. Following lockdown, Susan has taken a deep dive into nature, examining textures of coastal extremes, plus the flora and landscapes of inland areas.

MIXED MEDIA



DESHCA DESIGNS

Specialising in copper work, Deshca Designs creates decorative items for the home and garden. Whether it's helping nature with bird baths and feeders or decorative in the form of copper flowers or unique flame coloured sculptures they fashion a whole range of products, which also includes one of a kind statement pieces.

deshcadesigns.com

METAL



RUBY JONES

Ruby Jones designs and creates distinctive woven and embroidered beadwork jewellery from seed beads, Czech glass and hand dyed silk. Her pieces range from every day to statement and occasion jewellery. Each piece is designed and made by hand in her home studio and is designed to be worn and loved.

ruby-jones.co.uk

JEWELLERY



WOLD WIRE SCULPTURES

Richard has always had lifelong a passion for nature with particular interest in animals and their anatomical integrity. Richard began his sculptural journey from a young age sampled many different mediums. In recent years he discovered wire sculpture which compliments his style. The open wire design helps capture the light and energy within the piece and also affords the sculptures unique visual variations dependant on the light conditions.

woldwiresculptures.co.uk

SCULPTURE



MERVYN TAY ART

Mervyn is a Yorkshire based artist who uses his canvas to share the free-spirited, joyful side of life. His whimsical and quirky paintings of sheep, each tells a stand-alone story inspired by clever wordplay. Mervyn's ideas are mostly influenced through pop culture with echoes of his cheeky persona. Rather than taking a serious approach to art, Mervyn prefers to make humour the focus and delivers that through comical interpretations of sheep in the funniest of situations.

mervyntay.com

ART



DONNA SLYFIELD

Donna is a contemporary landscape artist with a keen interest in the diversity of landscapes from the energy of the Northern coastlines to the rich woodlands and rolling hills of the Dales. She states that walking amongst trees, wildflowers or along a riverbank heightens the senses so that we become much more aware of the sounds, colours, shapes and textures before our eyes. She considers it a privilege to share these magical moments with others through her painting.

donnaslyfield.com

ART



KATE SIMPSON FINE ART

The breathtaking backdrop of Northumberland's unspoilt country, inspired Kate to paint the unique animals which inhabit England's border county. The region has influenced her work and attracted buyers from all over the world. Kate uses a mixture of natural and abstract colours to capture the essence of her subjects and her eye for detail is complimented by her bold, confident style. Kate has also captured the character of the animals that live on her farm.

katesimpsonart.uk

ART



Snow White



aisle one

aisle two

aisle three

aisle four



180

MICHAEL CLAXTON

Michael's aim is to capture the essence of a distant view, capturing the way light interacts with the landscape and nature. Michael likes to work from memory, this gives him more freedom and expression and the ability to work using bold open brushstrokes alongside palette knife mark making achieving rich textured paintings and creating more energy and emotion.

michaelclaxtonartist.co.uk

ART



183

CREATIVELY OCCUPIED

Michelle creates functional stoneware ceramics from her studio in Wetwang, East Yorkshire that are tactile and visually pleasing. Using a mix of hand built, press mold and thrown techniques, lines and sometimes text, are inscribed into the surfaces and slips applied. Each individual, handcrafted piece, strives to embody both utility and content, acting simultaneously as art pieces, whilst complementing the food that's eaten from them.

creativelyoccupied.com

CERAMICS



181

CHRISSIE FREETH

Chrissie weaves large-scale tapestries on a traditional upright loom and her work is rooted in the techniques of medieval weavers. Her tapestries are contemporary, narrative in nature, dark and pensive, and full of symbolism. They explore the lives of women, drawing on her own experiences and those of her predecessors. She uses a cotton warp and hand-dyed wools for weft, and a palette heavily influenced by the muted colours of the Yorkshire landscape.

chrissiefreeth.wixsite.com/weaver

TEXTILE ART



184

KATE BROOKS PRINTS

Kate is a screen printer who is inspired by being outdoors in the beautiful countryside of Derbyshire. She loves to capture the colours, flowers and trees of each season and enjoys creating colourful prints, using only a small number of colours and layers. All of Kate's designs are based on original ink drawings and are hand-pulled original screen prints. Kate also has a range of complementary digitally-printed greetings cards and homewares.

katebrookspaints.myportfolio.com

ART



182

STEVE ROSTRON

Steve is an artist who lives and works in the Ribble Valley Lancashire. He specialises in painting landscape and draws inspiration from from the surrounding area where he lives. Steve has work in private collections and represented by galleries in the UK.

steverostron.co.uk

ART



185

ANNA COOK PAPERART

Anna is a self-taught paper cutter with a background in design and printmaking and now specialises in multi-layered pieces that she designs, draws and hand cuts with a scalpel. Using a range of tonal papers and embossing tools, Anna sculpts the paper to build the layers and create depth and draws inspiration from the beauty of the natural world and its inhabitants. She strives to capture the personalities of her subjects in their natural habitat.

annacookpaperart.co.uk

PAPER CRAFTS



LYNDSAY ATKINSON GLASS ART

Based in Chester, Lyndsay works both as a glass artist and physiotherapist in the NHS, selling through local galleries and craft events. Her glass pieces range from jewellery, bowls and free standing curves to large wall mounted panels. Inspired by vibrant colours, she combines the processes of fusing glass in the kiln with sandblasting and traditional stained glass techniques. Each firing can produce surprising results adding to the individual and unique quality of her work.

lyndsayatkinson-glassart.co.uk

GLASS



FRANCES DAUNT ANIMAL ARTIST

Frances Daunt is an award-winning artist from Derbyshire. Her passion is for animals and this is reflected in her artwork. Every piece portrays her love and understanding of animals. She works in a variety of media including her very popular map art (birds and animals painted onto vintage maps).

francesdaunt.com

ART



ELLIE DICKENS ILLUSTRATION

Ellie is a Skipton based artist whose main focus is British wildlife as she loves to capture different creatures' personalities in her work. She has produced artwork for a gold award winning RHS Gardener's designs and her work has featured on the Bolton Abbey Estate and in their shops. Ellie is constantly challenging herself and has recently started exploring the use of colour and storytelling in balance with her subject matter.

elliedickensillustration.com

ART



SHRIMPBOAT

Everything is handmade and finished. Shrimpboat have had commissions ranging from a pot piano to a deceased sheepdog. They prefer to sell to small businesses or galleries. For Shrimpboat, clay is constantly surprising, exasperating and a constant source of interest and delight. So beware, pottery can be addictive.

brian_woolley2@hotmail.co.uk

CERAMICS



RACHEL BLACKWELL ARTIST & ILLUSTRATOR

Rachel Blackwell's paintings come from the enchanted realm of the imagination and are inspired by the landscape of Britain. Often populated by woodland animals, mythical creatures and fairies which weave stories through the landscape of her paintings. Rachel graduated from Worcester University with a degree in Fine Art Practice in 2011. Since then she has exhibited her work nationally and has undertaken a variety of commissions.

ethereal-earth.co.uk

ART



GOSH ART BY GOSHA GIBEK

Gosha paints vibrant sports images and urban landscapes with incredible energy stored in the line and colours. Much of her work is done using household non-drip gloss paint applied with a pallet knife - the technique she developed. The paint is dripped freely from a pallet knife onto a surface allowing the lines to flow with their own. Her paintings depict the vibration of energy and get the effect of fast motion and action.

www.goshgibek.com

ART



JONATHAN SMITH

Jonathan considers landscape painting as subjective, personal and reflective. The forms and subjects he portrays are a scaffold on which to build elements of lights, atmosphere and space. The tonal qualities of the paint, and the complex relationships between colours applied to the canvas, form the basis of his work, allowing the landscape to appear in reflected light. This allows the forms to sit together as a series of entities tied together by light.

jwdsmithart.co.uk

ART



KATH HEYWOOD DESIGNS

Colourful, stylish, easy to wear, hand knit accessories perfect for brightening up your day. Kath has created a collection of hand knit accessory designs which are often influenced by the colour combinations observed in nature. She combines beautiful colours, skilful hand knitting and stylish design details to bring you gorgeous hand knit scarves, gloves, hats and bags.

etsy.com/kathheywooddesigns

TEXTILES



SEVEN HANDS

Seven Hands is an up-cycling mixed media fibre artist based in Yorkshire. She combines needle felting, wet felting and up-cycling to create unique landscapes fun of colour, texture and light. Her work is inspired by the area she lives in, and you can regularly catch her out taking photos. Her landscapes show the deep connection she has for Yorkshire.

folksy.com/shops/sevenhands

TEXTILE ART



FROG ART GLASS

Frog Art Glass uses brightly coloured glass and imagination to create bowls, panels, suncatchers and creatures, to bring a little sunshine into any setting. Using predominantly the copper foil technique, Frog Art Glass has dozens of pieces suitable for all ages and walks of life. Larger leaded panels and windows are available to purchase and to order, to your own specifications or design.

facebook.com/frogartglass

GLASS



FINE ART BY SHAUN

As a pet owner and lover of wildlife it is a natural progression to capture the character, beauty, and personality of the natural world. Working mainly in graphite pencil, using HB, B, 2B and 4B, taking time building up the layers and tones, using quality acid free Italian papers to ensure no fade longevity. Each piece varies in time taken, the larger works can take around fifty to sixty hours to complete. Each piece is then carefully scanned and reproduced in various forms.

fineartbyshaun.co.uk

ART



CURIOSLY CONTRARY

Welcome to the enchanted world of artist, Abigail Lagden, a place full of magic and wonder. Based on the edge of Teesdale, Abigail creates quirky fabric sculptures and mixed media pieces using fabrics and a fabric hardener. Each unique piece is brimming with texture and enhanced using rich colours and carefully applied shading. Abigail has a love of all things magical, whimsical and fantastical, and this influence is clearly evident throughout her work.

curiously-contrary.co.uk

MIXED MEDIA



RJB PHOTOGRAPHIC

RJB Photographic find themselves ever more drawn to the aesthetic side of photography, rather than the representational "classic landscape" that once dominated their work. For them the stark simplicity of a lone tree in a field of snow is a work of art itself. Using light as the fundamental element their work tries to convey a feeling for the ever-changing seasons across this sometimes harsh but diverse and beautiful landscape.

rjbphotographic.co.uk

PHOTOGRAPHY



NIKKI'S BOOK FOLDING FRENZY

Nikki creates personalised gifts for any occasion using old hardback books and coloured papers. Felicitations for birthdays, weddings anniversaries can all be designed to your individual requirements and needs, as can names and words to suit any event. Anything is possible from aeroplanes to zebras. Books are carefully folded or cut to make your desired pattern, decorated to your own specific colour scheme and beautifully presented in a gift-wrapped package.

facebook.com/nikkibookfoldfrenzy

PAPER CRAFTS



ANNA BYELOVA

Anna's inspiration came from a normal day shopping. She saw that all bags on the market were the same and thought she could try to do something different. Anna started this a few years ago, when she tried sewing a bag for fun. Anna really enjoyed making a bag from tweed and she likes the feel of working with tough material. Each bag is different and so the process is never the same. Anna usually pick up the material and then see what kind of bag she wants to create.

avysquilting.weebly.com

TEXTILES



CHRIS DUNCAN

Chris Duncan works with sheet metal and creates awesome pop-culture inspired art, which sell via galleries and to private collectors worldwide. Particularly, Chris's unique 'ComicCan' work has become very popular with its unusual combination of Pop art and recycling, using drink cans that have been collected straight off the streets.

littlefingeruk.com

ART



OR8DESIGN

OR8DESIGN is Owen Findley, designing and hand screenprinting from his studio in Leeds. A contemporary take on landscape prints, OR8DESIGN's work has been described as "minimalist wanderlust". Embracing negative space and bold, flowing shapes, he draws you in and takes you on an adventure through the landscape. His minimal prints focus less on detail and more on capturing the emotion of a place; hazy memories of favourite visits and childhood holidays.

or8design.com

ART



HELEN SMITH

Working with kiln formed glass and glass powders, Helen creates subtly textured, highly tactile glass panels and vessels. Her work focuses on the shifting moods of her local Wirral coastline. By responding to the interplay of the light and surface in the coastal landscape, Helen evokes a sense of place to which the viewer can bring their own perspective.

helen-smith.com

GLASS



EMMELINE BUTLER CERAMICS

Emmeline loves the feel of clay when throwing and enjoys the rhythm of the wheel. Throwing also demands a focus that concentrates the mind and blocks out other distractions, which she finds calming in an ever more hectic world. Her love of nature, the countryside and the beauty of its many textures has a great influence on her work. Cracked limestone pavements, tree bark, dry exposed peat, are reflected in the surface patterns of her work.

emmelinebutler.co.uk

CERAMICS



DAVID SINGLETON SCULPTURES

After spending many years creating large 3D installations for the leisure industry, David has recently been focusing on producing his own original sculpture. He specialises in producing large, statement pieces for a variety of clients for both indoor and outdoor spaces. David also creates bespoke sculpture for clients and welcomes the opportunity to work with others in realising their vision, including large display pieces for the garden or smaller pieces for the home.

davidsingletonsculptures.com

SCULPTURE



KIM FORD POTTERY

Working in Warwickshire, Kim Ford, produces pots decorated with slips, textures and ash glazes. The pots are tactile, visually appealing and pleasing to use. Materials for glazes, slips and firing are sourced locally wherever possible. The pots are fired with wood or gas, a typical firing takes around fourteen hours and reaches temperatures of up to 1300C.

kimfordpottery.co.uk

CERAMICS



ANDY SELMIC FURNITURE

Andy Selmic designs and hand makes unique solid oak furniture designed with a simple elegant style. Since completing a degree in contemporary furniture design and with a passion for working in wood he enjoys creating unique statement pieces. Andy regularly accepts commissions for bespoke designs.

andyselmic.com

WOOD



ROY EVANS

Roy's art is informed by his observations of the landscapes that surround us, be that town or country. Walking and sketching go hand in hand for his creative mind. His recent work is in oils applied with a palette knife which brings a looser, fresher approach to his work. This in turn has encouraged him to revisit the use of acrylics and mixed media with a fresh eye. As an artist he likes a constant challenge.

facebook.com/royartist5

ART



VICKI DAVIDSON

Bright, dynamic and inspiring artwork from the heart of North Yorkshire. Vicki is keen to experiment with her artistic endeavours and depicts animals, portraits and landscapes in bold tonal contrasts and in a variety of medium, including oil, pastel, acrylic, watercolour and charcoal. Vicki's work attracts customers from around the world.

vickidavidson.com

ART



SKIPTON AUCTION MART • GARGRAVE ROAD • BD23 1UD

19/20
NOV
2022

SAT 9^{AM} / 5^{PM}
SUN 10^{AM} / 4^{PM}
TICKETS £6

FREE GROTTO & GIFT
FREE EVENT BROCHURE
FREE ON SITE PARKING
FREE UNDER 16'S ENTRY

ESTD
2015
7TH EVENT

PRE-BOOKING ESSENTIAL
CRAFTSINTHEPEN.ORG.UK

FESTIVE CRAFTS MARKET
230+ QUALITY STALLS